

ELEVATION

B/SR. 860/125/2002
 Planning Permit No
APPROVED
 SUBJECT TO THE CONDITIONS
 THIS OFFER LETTER
 No 53/4/32/2001 Date 16-11-2002
 FOR THE SECRETARY
 CHENNAI METROPOLITAN
 DEVELOPMENT AUTHORITY
 CHENNAI-600 008

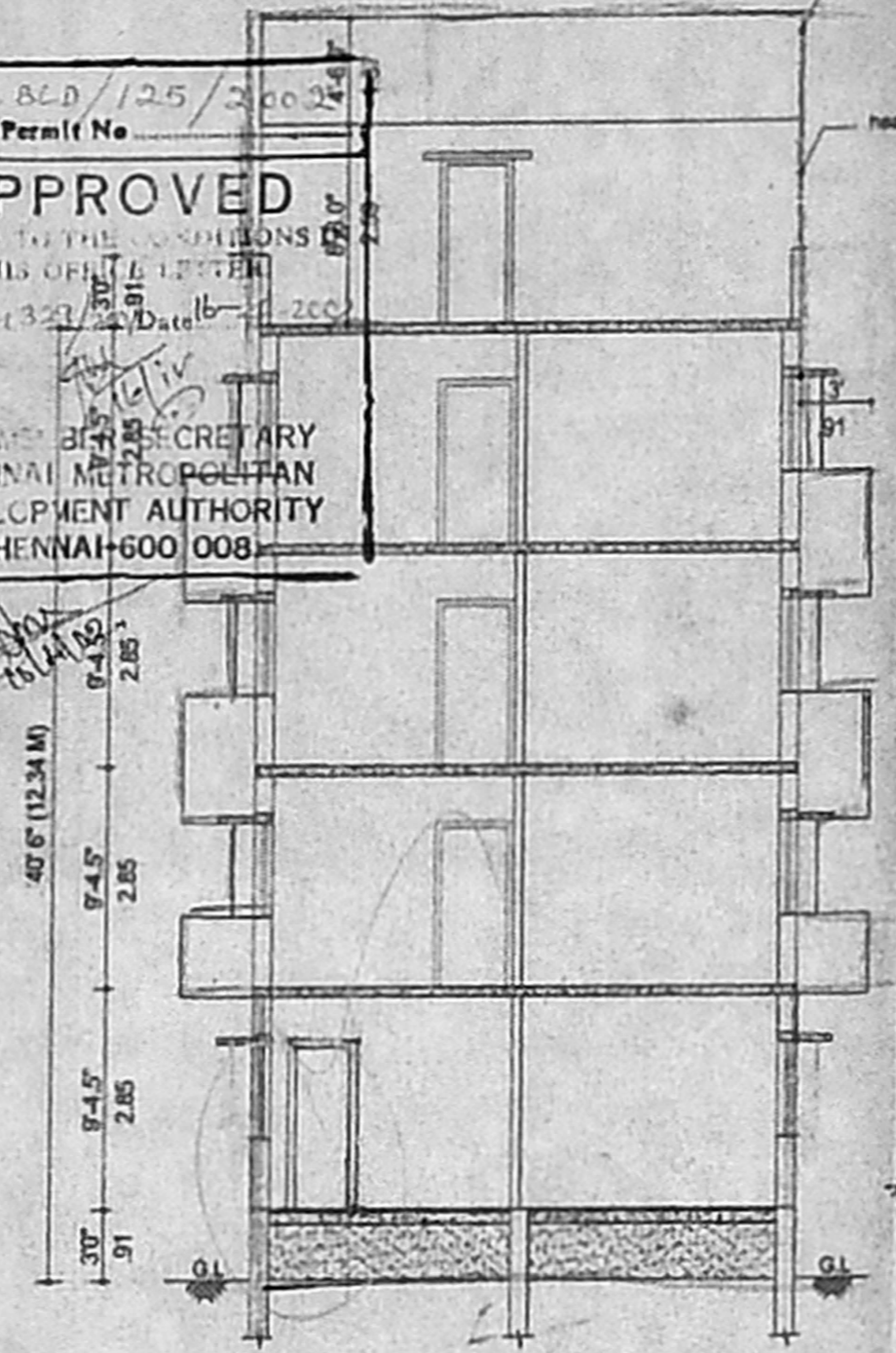

SECTION "XY"

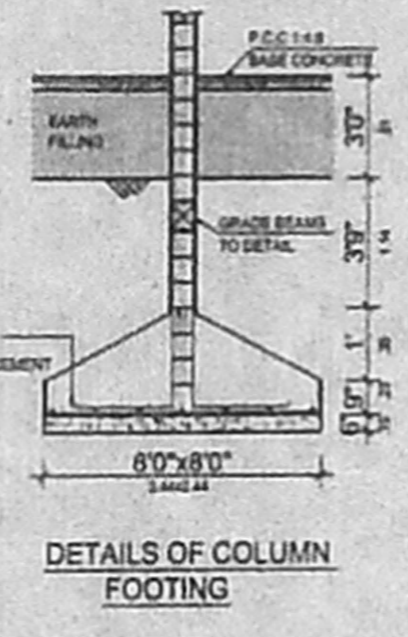

DETAILS OF COLUMN FOOTING

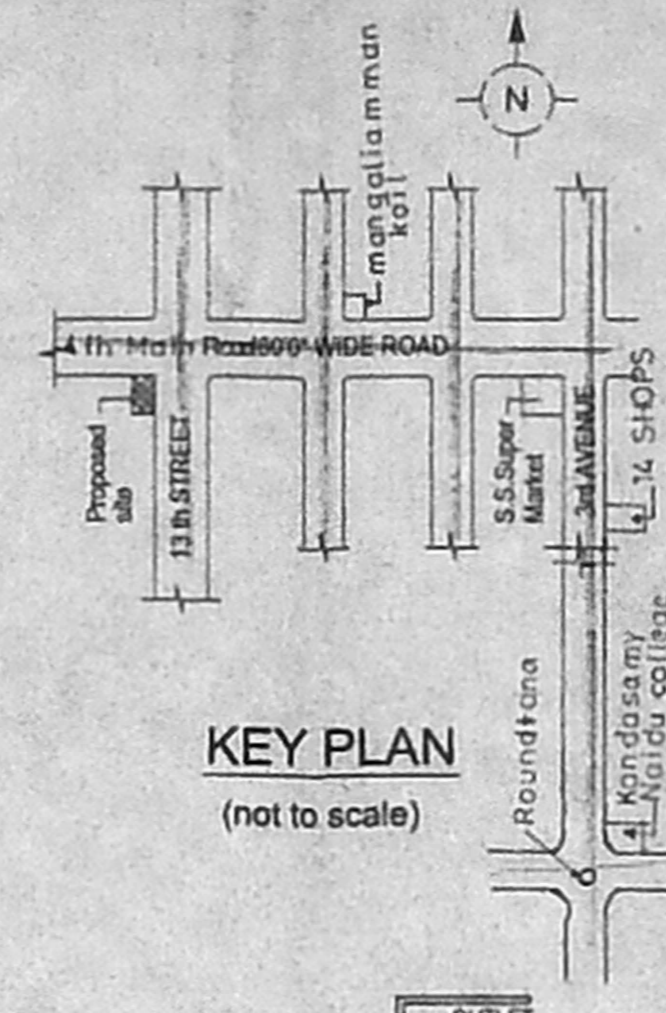

KEY PLAN
(not to scale)

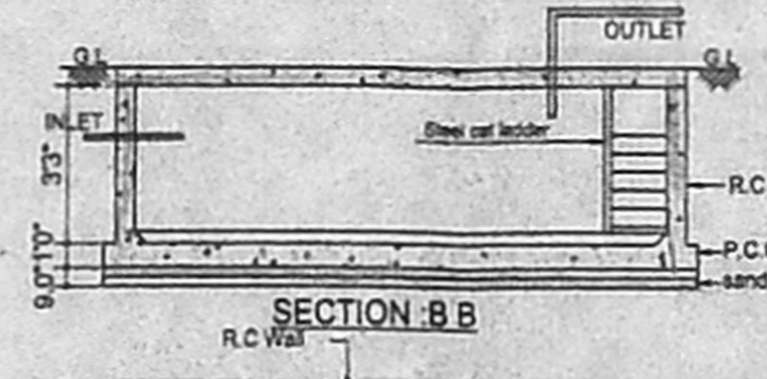

SECTION 'BB'

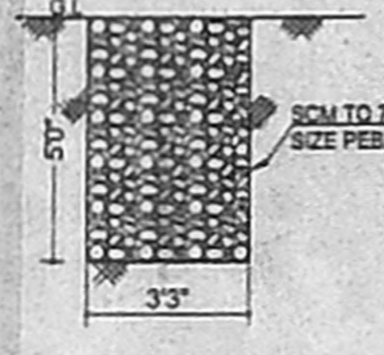

DETAILS OF PEBBLE BED

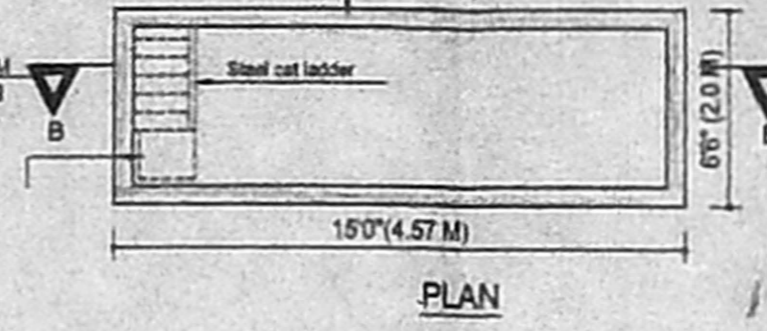

PLAN

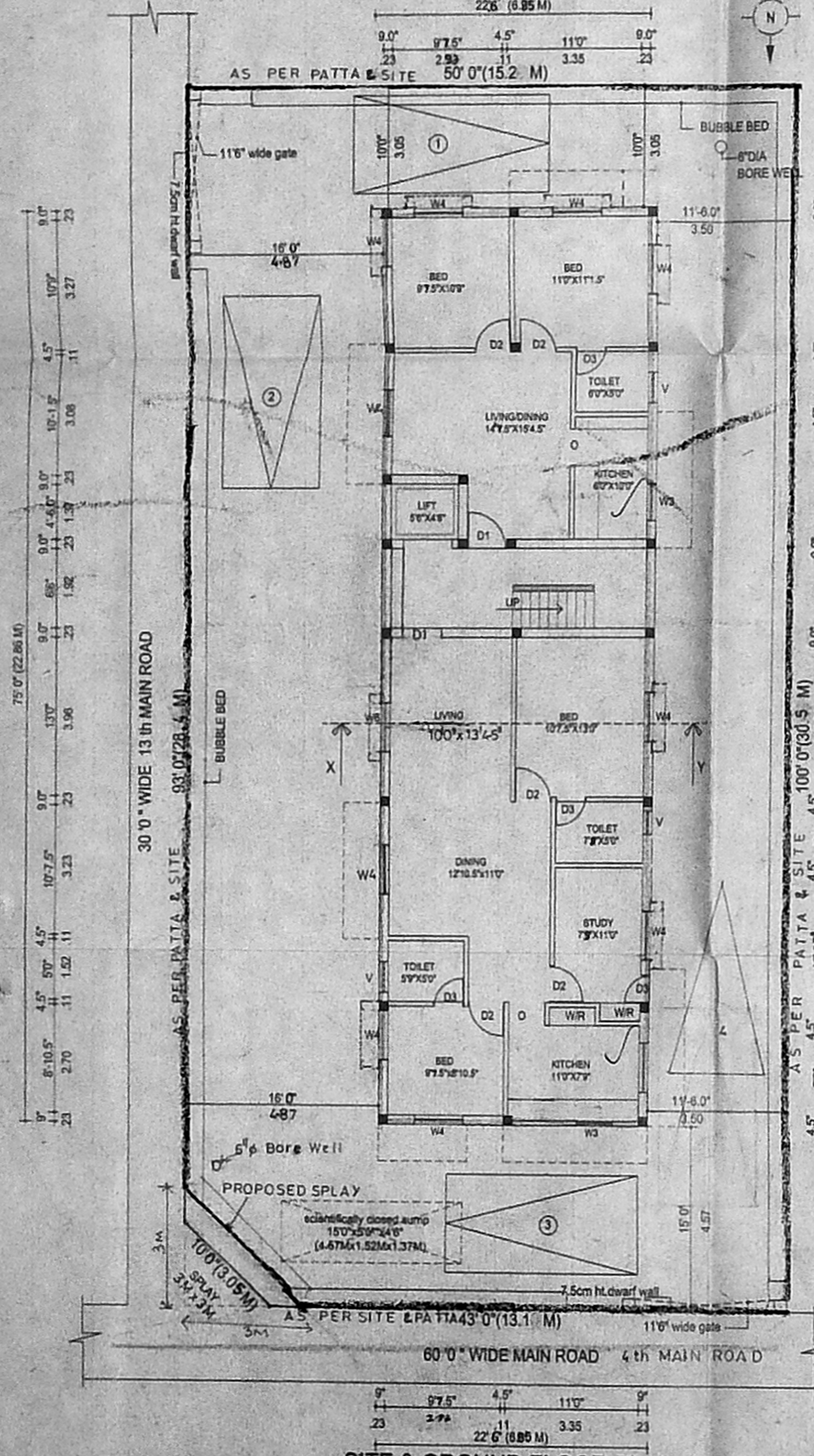

SITE & GROUND FLOOR PLAN

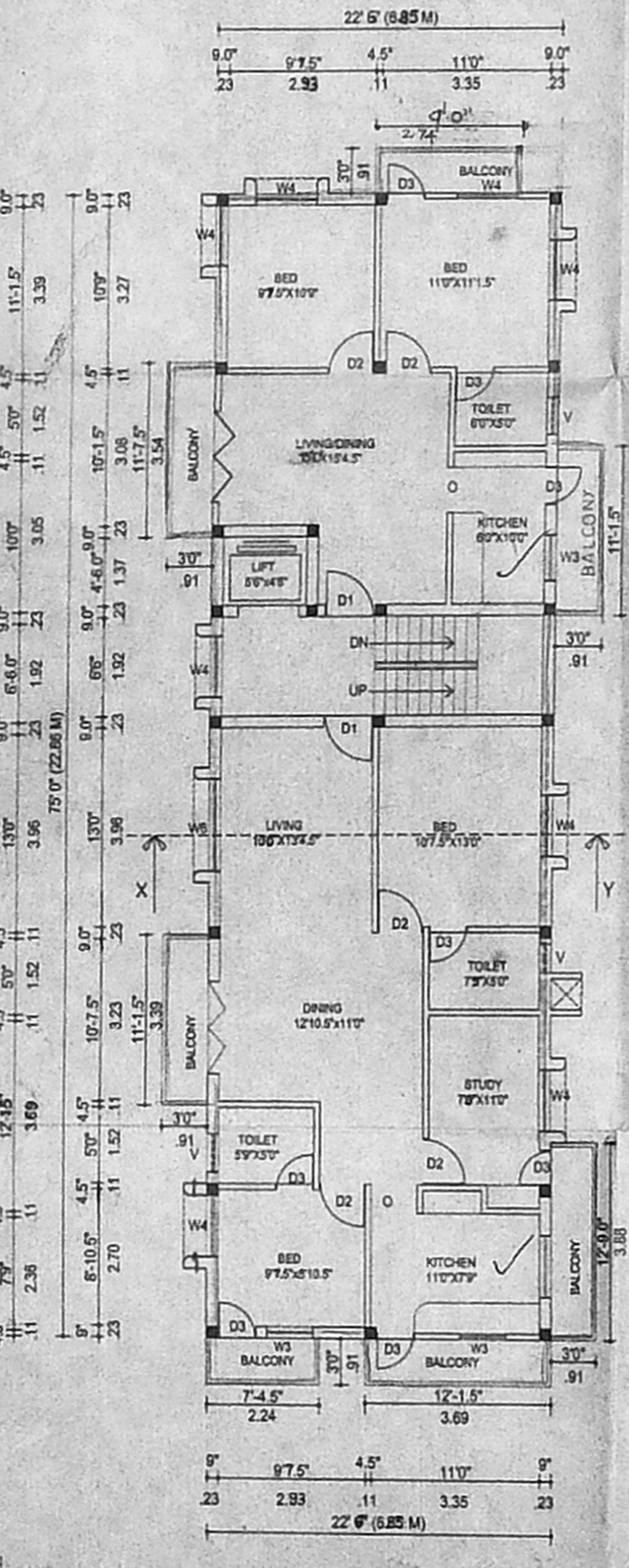

TYPICAL FLOOR PLAN
(first, second & third)

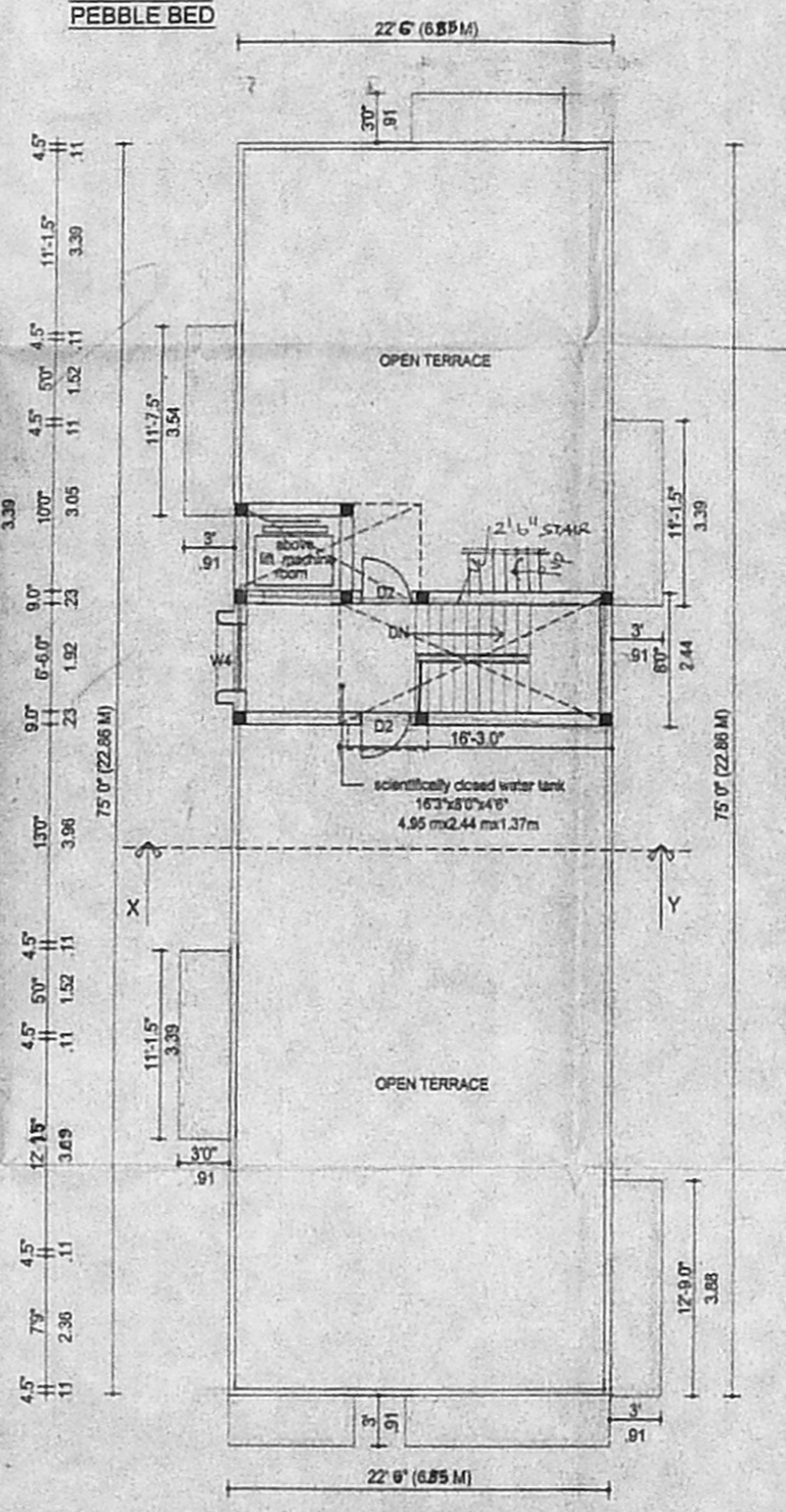

TERRACE FLOOR PLAN

D1- DOOR	3'3"x7'0"	0.99x2.10
D2-DOOR	3'0"x7'0"	0.91x2.10
D3-DOOR	2'6"x7'0"	0.76x2.10
W4- WINDOW	3'0"x4'0"	0.91x1.22
W3-WINDOW	2'0"x4'0"	0.61x1.22
W2-WINDOW	2'6"x2'0"	0.76x0.61
V- VENTILATOR	2'6"x7'0"	0.76x2.10
O- OPEN		

AREA STATEMENT	SQ.FT	SQ.M
TOTAL PLOT AREA	4975.00	462.36
GROUND FLOOR	1687.50	168.75
FIRST FLOOR	1922.16	178.64
SECOND FLOOR	1922.16	178.64
THIRD FLOOR	1922.16	178.64
TOTAL	7453.99	692.75

F.S.I	1.49
COVERAGE	38 %

PROPOSED ROAD	
BOUNTRY	

DRW.NO	125/c
DRW.FILE	Sys-1/balaji/v block
SCALE	1"=8'0"
DATE	0812-01
DRWN BY	:G.Karthik/harishma con.ltd.

PROPOSED RESIDENTIAL BUILDING
 AT PLOT NO:4044,T.S.NO:427,V- 6
 OLD S.NO:75/Part,BLOCK NO:2,4th MAIN ROAD
 MULLAM VILLAGE,ARINGAR ANNA NAGAR,CHENNAI.40

OWNER

K. SELVAN, B.E., M.E., C.Eng (I.A.E.E.)
 Consulting Civil Engineer Chartered Engineer
 Approved Valuer Licensed Surveyor
 Class 1 Reg No: 75/2001-2002
 Corporation of Chennai.
 No. 7, Old No. 254,
 Mogappair East, Chennai-600 050.
 Phone: 6562050.

LICENSED SURVEYOR